

Arrival information:

Opening of stables at 10am.

Veterinarian will not be present before 10am!

No check by the veterinarian => no access to the stables. Bring your horse passport and thermometer to the examination on arrival. Please have 1 person available per horse for the temperature check.

No horses can enter the stable area from the camping area.

Follow Red path for horses and Blue path for vehicles!

For entrance with horses, please use Hazendonk 9, Lier, Belgium for your GPS.

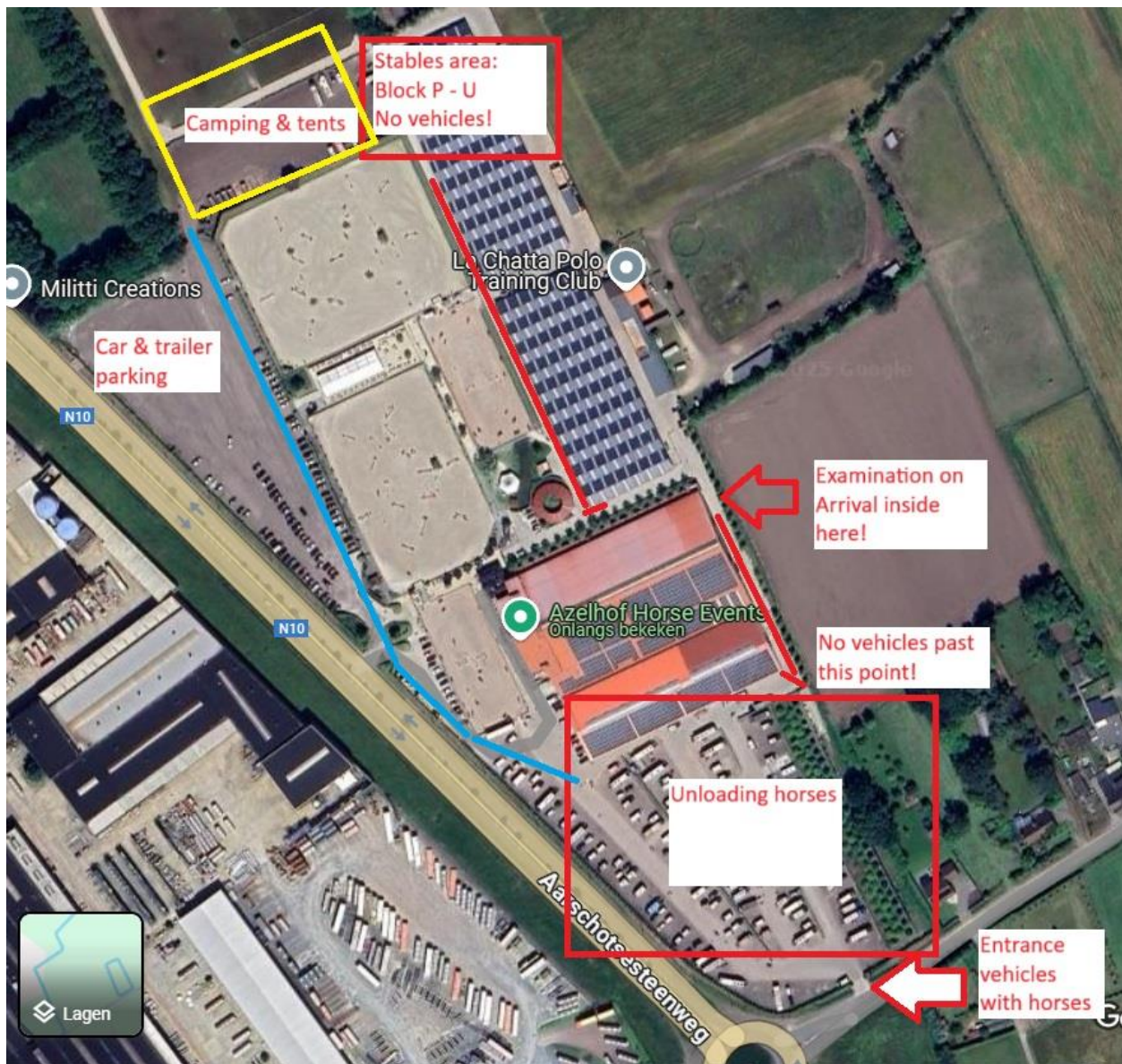

Please enter through the main truck gate with horses:



Cars/caravans/... can use also the other gate:

